

PLAN SHOWING THE PROPOSED CONSTRUCTION OF A RESIDENCE BUILDING AT PLOT NO 111 S/Ns 215/1, 215/2 MANNIVAKKAM VILLAGE, CHENGLEPUT TALUK, ANNA DISTRICT.

KATTANKOLATHUR PANCHAYAT UNION.

NAME OF OWNER: MRS M. VISALAKSHI

SCALE 1:100 (1"=8'0")

AREA STATEMENT

PLOT EXTENT	1800 SFT 176.313MT
GROUND FLOOR	816.00SFT 75.80 "
PLOT COVERAGE	42%
F.S.I.	0.42

JOINERY DETAILS

D DOOR	3'3"x7'0"	1.00MX 2.13M
D ₁ DOOR	3'0"x7'0"	0.91M X 2.13M
D ₂ DOOR	2'6"x7'0"	0.76M X 2.13M
W WINDOW	5'0"x4'6"	1.52M X 1.37M
V- VENTILATOR	3'0"x2'6"	0.91M X 0.76M

COLOUR INDEX

PROPOSED	
BOUNDARY	
ROAD	

OWNER Visalakshi

R. Mohan Rao, D.C.E.,
 LICENSED SURVEYOR
 Corporation of Madras
 REG. No. 14
 ANNATTUR TOWN SHIP
 ALANDUR MUNICIPALITY
 Consulting Engineer
 LICENCED SURVEYOR
 5, BAGAR, MADRAS - 600 018

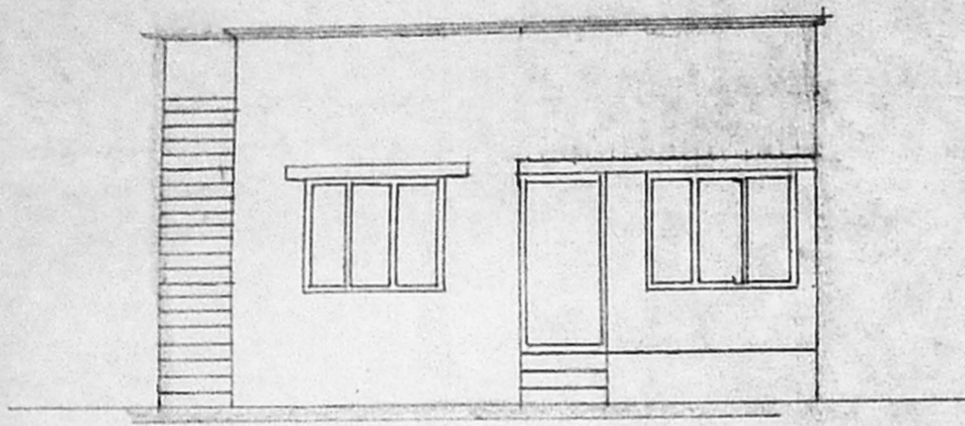
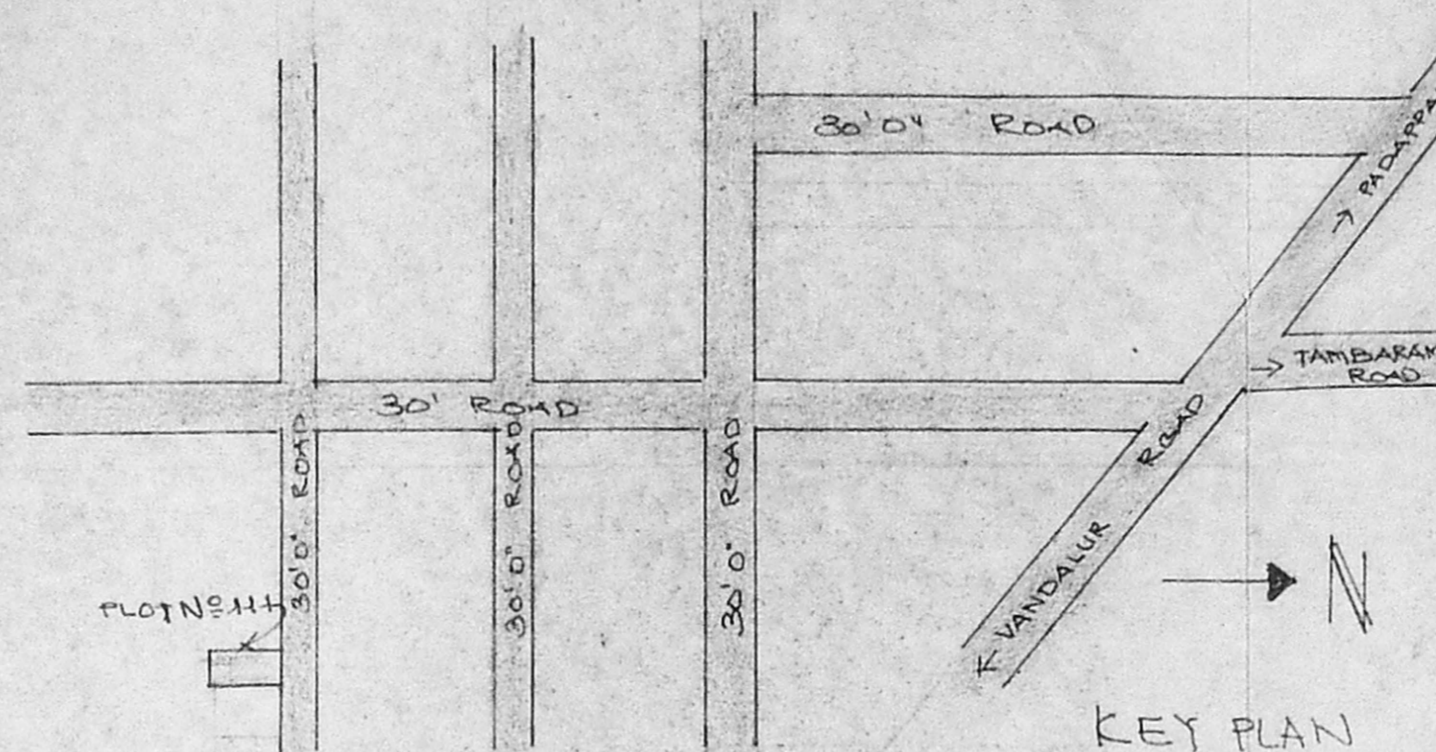

FRONT ELEVATION.

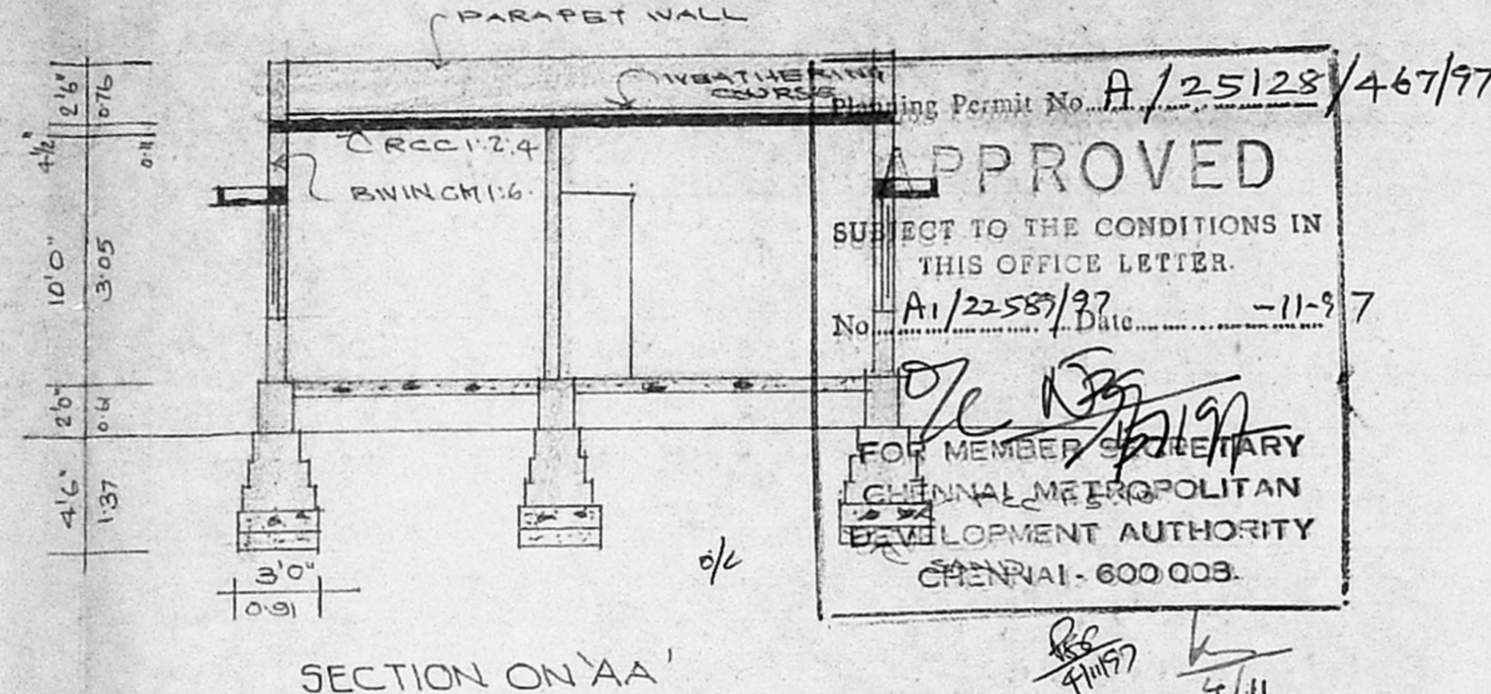

SECTION ON 'AA'

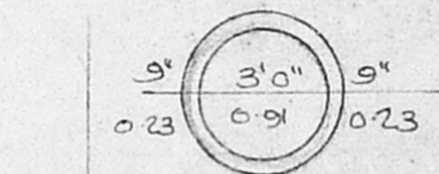
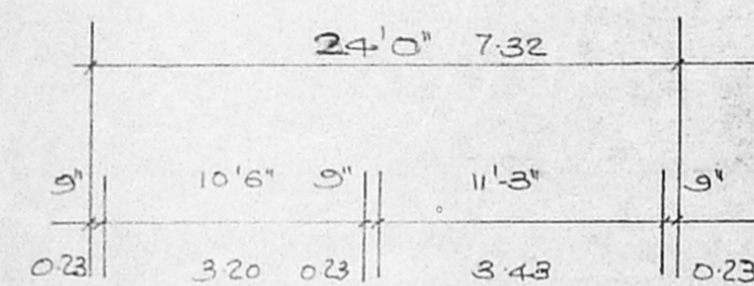

SECTION & DETAILS OF WELL (N.T.S.)

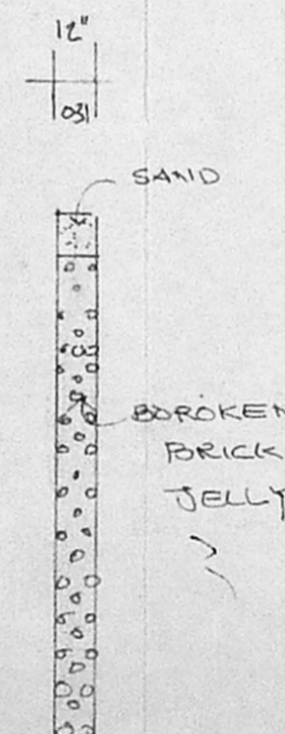

PERCOLATION PIT (N.T.S.)

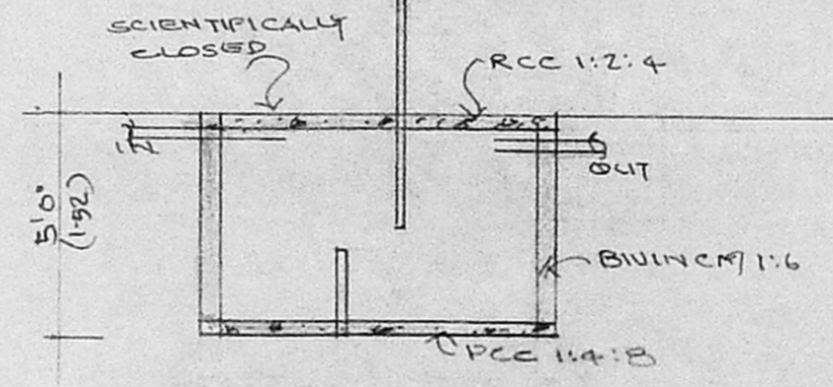

SEPTIC TANK DETAILS (N.T.S.)

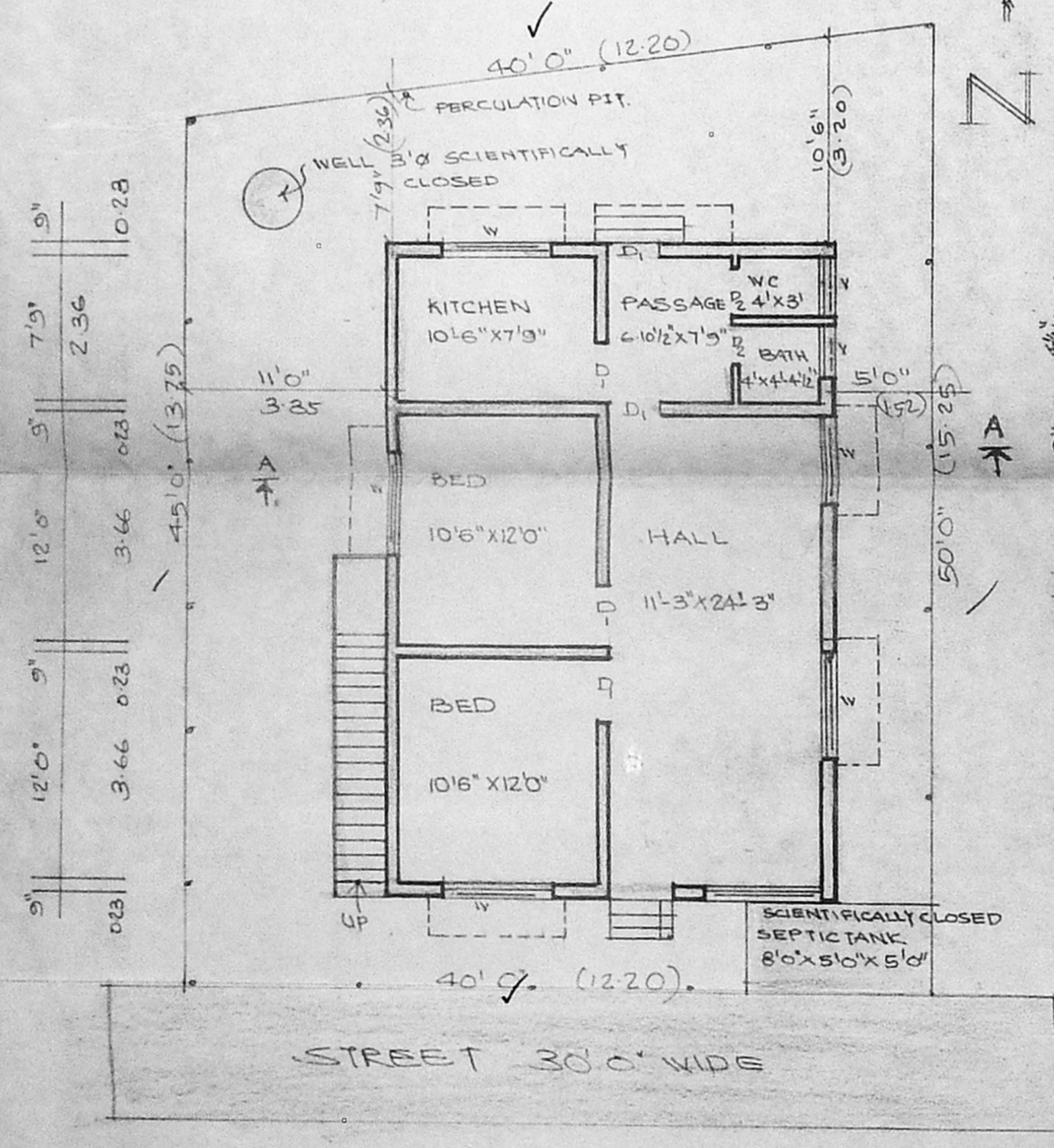

SITE/GROUND FLOOR PLAN.